90·69·2

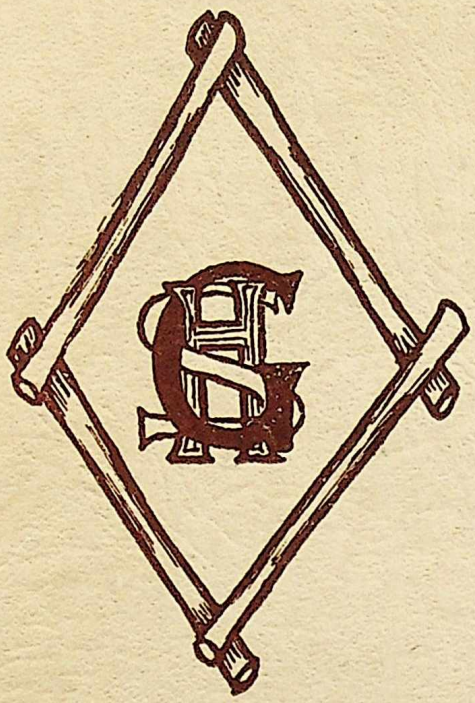

GARNEAU HOTEL

90.69.2.

THE LOG

OF

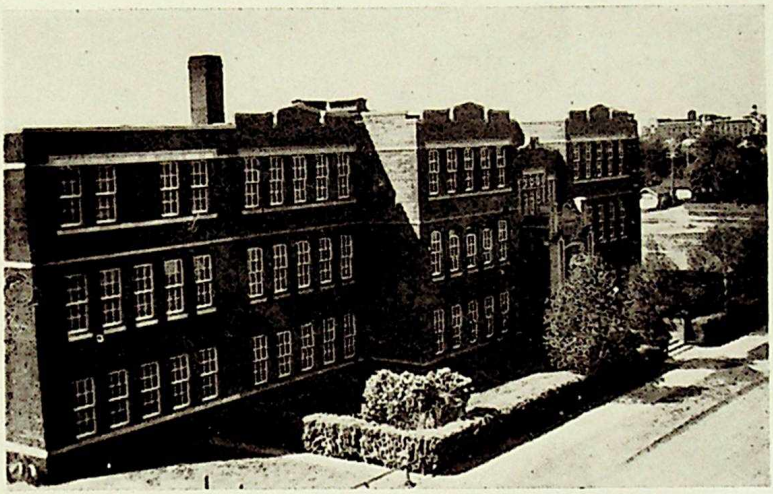

GARNEAU HIGH SCHOOL

EDMONTON, ALBERTA

Sept. 10, 1945.

8:30 a.m.

Stowed our books, unfurled our sails, cast our moorings and we're off on the maiden voyage of the good ship "Garneau High School" as she seeks adventure and learning (?) on the high seas.

9:00 a.m.

Picked up our pilots in the harbor mouth. (We managed to get a few snapshots of these people who are to be our guides for the next ten months. The results of our efforts are on the next page, if you care to look.)

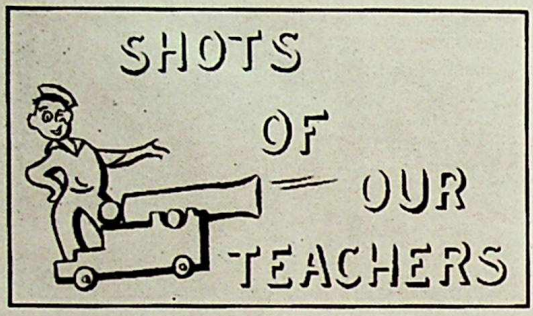

G.R. CONQUEST

C.J. ALLISON

MISS J. McLOGGAN

F.G. BOTSFORD

W. PILKINGTON

MISS M. STAPLES

A.S. BIRD

PRINCIPAL'S MESSAGE

1945 and 1946 will be remembered as the years when both nations and individuals had to adjust themselves to a changing set of conditions. The whole world that had been geared to the conditions of war found it necessary to become geared to the ways of peace. How well that transition is made will depend upon the ability of nations and individuals to adapt themselves to the new problems of peace.

The characteristic that has been most noticeable during the 1945 - 46 session at Garneau High School has been the successful manner in which the students have adapted themselves to a changed set of conditions. Since all the five High Schools of Edmonton were overcrowded you were all required to pull up stakes and start a new High School. It has been a great pleasure to watch how well you have accepted the problem and worked together for the best interests of all.

It is the hope of the Principal and Staff that you will always be honest enough to look your problems squarely in the face and always be young enough to be adaptable to meet changing conditions. The world needs such young citizens.

Good luck to you all.

George R. Conquest, Principal.

The LOG Staff '46

W. PILKINGTON

MISS J. McLOGGAN

ISABEL COWELL

SANDY HOLMES

JUNE POINTER

HARRY SASLOW

MARY LINGAS

JIM CAMERON

BILL JOHNSON

HELEN MILLER

DAVE GRIFFITHS

THE WHERE AND WHYFOR

(EDITORIAL)

When our forefathers came to this country, they found only a vast wilderness, the logs of which they used for their dwellings. For the foundation they chose the choicest tree in the forest. This log, which they so carefully selected, had to be well seasoned to last many years of wear and tear, and very strong to support the structure above it. Being the foundation, this log was only partially visible as it was sunken into the ground to give better stability and firmness to the building.

Garneau was a wilderness, as far as this generation of High School students was concerned. We, the students of 1945-46, were the pioneers. We, unlike our forefathers, were unable to choose our foundation: we had to make it. Like theirs our foundation, also, has its hidden parts in the silent workers who played their part in this year's development.

True, a great amount of organization has been done this year, but there is still much to be done. Certain clubs need reorganization in the fall on a more efficient scale. The Council will begin to follow the rules it laid down in the constitution. The Echo always has room for improvement and sports need more participation and support. We are not trying to criticize any one, because we couldn't begin to do so. All those responsible for this year's activities have worked hard. After all, this is only the first year and there are many more to come, so all our difficulties will be ironed out in time. But, it's something to think about for next year. Mixed with our difficulties were our successes. "Turn-A-Bout" and "March Madness" were great successes, socially if not financially. Our skating party, sleigh ride and lits will be remembered for a long time to come.

We have been speaking of the foundation of Garneau High School, but there was another log in existence in the same building. Yes, we mean that group of people on the opposite page and Bill Syrotuck, who were continuously pestering you to buy a Year Book, namely the Garneau Log. We hope you like the way we have arranged the school's activities and happenings in the form of the log of "the good ship Garneau High School".

Our thanks to Miss McLaggan, Mr. Pilkington and the rest of the staff for their help in putting out this Year Book. Our thanks, also, to McDermid's studios and Commercial Printers for their advice on (shall we say) technical points.

Here, Garneau, is your foundation; let's see what kind of structure you can erect upon it.

SANDY HOLMES, Chief Log Keeper.

September 24, 1945

We are now a fortnight out of port, and Mr. Conquest, chief pilot, called for the election of Room Representatives (better known as Room Reps.). This elected body met after classes to discuss the election of officers. It was agreed that three persons be nominated for the presidency, the follower up to the winner to be vice-president and the third placed man to be the Grade XI rep. The secretary is to be appointed from the Council and the treasurer from Mr. Allison's bookkeeping class. Other positions that are to be filled by ballot are the Girls' and Boys' Sports Reps. and Social Convener. Returning officer is Gene Acton.

September 26, 1945

Nominations are all in. Those nominated are: President, Dick Bradshaw, Davy Jones and Sandy Holmes; Boys' Sports Rep., Roy McMahen (acclamation); Girls' Sports Rep., Mildred Muttart and Mary Lingas; Social Convener, Leah Gliener, Kay Hawker and Lois Gardner.

September 27, 1945

Today nominees pleaded with the electors. Arguments, pro and con, were presented for the enjoyment of the listening audience. It was here the campaign was won or lost for the candidates..

September 28, 1945

Dick Bradshaw is our captain, and first president of Garneau High School. Roy McMahen, Mildred Muttart and Leah Gliener also won their respective positions. Holmes and Jones are vice-president and Grade XI Rep., respectively. The rest of the Council executive consists of Joyce Wilson, secretary, Bella May Lauder (later George Carter), treasurer and Sharon Stock, Grade X Rep. The Room Reps. are: Miriam Alley and Len Beatty; Joyce Wilson and Trevor Shirley; Elizabeth Harloff and Cliff McMahon; Audrey Crick and Gene Acton (later Jack Collins and Dennis Bryan); Diana Keltie and Trevor Hughes (later Terry Kelly); Sharon Stock and Ken Richards.

PRESIDENT'S MESSAGE

To most of us the completion of each High School term merely means the end of another year of drudgery. But, when we stop to consider, these are really the happiest and most enjoyable years of our lives. Directed by our very capable Social Convener, Leah Gliener, we had such social successes as our "Turn-A-Bout" dance, the Sleigh Ride, and "March Madness." In addition to our social activities we had numerous sports functions and club activities to round out a well balanced extra-curricular year.

In a great many ways it has been a privilege to associate with my fellow students as president of the Students' Union. The experience we have gained will be invaluable to us in the days ahead.

One of the most important acts of the Council this year was the choosing of our school colors. Wine and Gold, from now on, will be symbolic of Garneau High School. Other councils may plan different courses of action, the school board may change the curriculum, or one of our teams may win a championship, but I hope that Wine and Gold will always represent Garneau High School.

At this point, I would like to thank the teaching staff, every one of whom has helped to start our new school along the right trail: Mr. Pilkington advising the "Echo" staff and watching over the Boxing and Wrestling Club; Miss McLaggan, acting as Social Adviser; Miss Staples arranging the girls' sports and advising several clubs; Mr. Allison coaching the rugby team; Mr. Botsford, who coached the basketball and hockey teams, found time to act as adviser to the chess club. Also, I should like to thank Mr. Conquest for the kindly advice he has given the Students' Council and individual students, without which, they would undoubtedly have gone astray. I should like to thank, again, our teaching staff which piloted us through treacherous waters to start our new school.

The rest of the students join with me in saying, "Thanks for a job well done."

DICK BRADSHAW, President.

October 12, 1945

Today, after a week of expectant waiting, we finally filed to the deck for our first social function. The usual shyness possessed us and Miss Staples and Mr. Allison took it upon themselves to "break the ice" by starting a novelty dance. The lit performers were Margaret-Ann Brine and Martin Bernstein who did a fine job of getting music from our set of eighty-eights. This Lit's main purpose was to get the students acquainted, so our big dance would be a success, and it served its purpose well.

November 9, 1945

What a night! A real success! Yes, today our stop at Turn-A-Bout was all and more than anyone hoped it would be.

To explain, we dropped anchor early this morning in a cute little coastal town. We were just itching to get ashore and the teachers had a hard time keeping us in our places through the day. Four o'clock finally came and everyone rushed ashore. We found that the name of the town was Turn-A-Bout, which is the way everything is done around these parts. The inhabitants invited us to attend one of their native dances, which was being held this evening.

The girls took the boys, as the custom called for, and did it in real style, by asking them, calling for them and even supplying novel corsages. Music was great in the Frank McLeavy manner. The hall was also in a festive mood, with gay streamers hanging from the ceiling and the walls covered with pine boughs to make us feel at home.

(Continued on Page 10)

IN MEMORIAM

On Tuesday, April 22nd, Marion Mail passed away in a sudden and tragic accident. Marion came to Garneau High as a graduate of McKay Ave. Intermediate, and had won for herself the reputation of an earnest student. Already launched on a career of service, Marion was actively interested in the work of the Salvation Army, to which she planned to devote her life. Marion's cheery smile and kindly ways will long be remembered by her teachers and fellow students.

ECHO NOTES

Back Row: Dave Griffiths, Len Beatty, Dick Holmes, Frank Morgan, John Rafter.
Second Row: Sandy Holmes, Steve Saliaris, Joan Campbell, Lila Gilker, Joyce Wilson, Margaret Juul, Jack Collins, Doug Henderson.
Front Row: June Pointer, Darleen Fraser, Helen Miller, Mr. Pilkington, Harry Saslow, Helen Williams, Pat Ramsey, Mary Lingas.
Absent: Jim Cameron, Lois Skorupski, Margaret Ann Brine, Jim Scard.

The first issue of the Garneau Echo made its appearance shortly before Christmas. It did not seem like an auspicious start and there was much discussion pro and con about it. It consisted of eight mimeographed pages with a colored cover. The attractive headings in it and the subsequent issues were done by John Rafter who aided us in many ways.

With our second issue, there were some changes. First of all, there was a change in editorship. Sandy Holmes found it necessary to resign and Harry Saslow was elected to replace him. However, Sandy remained on the staff as Exchanges Editor and contributed a number of articles including the now famous Letter-to-the-Editor about the street-car transfer system. Dick Holmes replaced Harry as assistant editor. Our second issue which consisted of seven pages which were of larger size, featured a cartoon cover by Gary Steeves and a continuation of the feature "Secret Operator X".

With our third issue, the Echo began to come of age. There was talk of the editorials and of the features. We had "The Strange Case of J.S." which was never solved and other features which caused comment.

Just before the Easter exams came the "Special" which consisted of a couple of pages of talk about who was going with who and who wasn't and why they weren't and the results of the Personality Poll. This being written before the end of school, we cannot speak of our last issue. Attempts are being made to have it printed.

We may not have the best high-school paper around and we may never have the best, but those in charge this year really gave their all with the hope that there are better things to come.—HARRY SASLOW.

No opening dance is complete without speeches and ours were Leah Gliener, Dick Bradshaw, Mr. Conquest and Mr. Sheppard, who officially christened the good ship "Garneau High School". Also, Mr. Pilkington made a presentation to Helen Miller for naming the school paper.

At 11:30 everything was packed up and we returned to our bunks in the ship, after the formalities which always follow a dance were over.

The committee in charge of preparations for this dance was headed by Leah Gliener and included: Marilyn Weinlos, Elaine Brasnett, Kay Hawker, Helen Miller, George Nielson, Cliff McMahon, Roy McMahen, Dick Bradshaw, Len Beatty and Johnny Clark.

November 10, 1945

"Turn-A-Bout is just a memory, now, but one that will never be forgotten. Most of us managed to get up early enough to see the town disappear below the horizon, but some few of us had breakfast and lunch together at supper time.

Captain Bradshaw has set a northerly course as we wish to take part in some winter activities.

December 14, 1945

Here at Garneau we seem to be turning out one successful social affair after another. Our second great success was the sleigh-ride which took place today. Despite 15 below weather we had a grand turn-out. After two hours of washing faces and fighting in the snow and hay, we came back to the ship. Here the fun was just beginning. The truth or consequences program caught Messrs. Allison, Botsford and Pilkington and no one will forget their rendition of "Mairzy Doats." We also found out that Mr. Pilkington was a wonder at leading congas.

Refreshments consisted of hot dogs and cokes and when the dancing was finished everyone turned in tired and happy.

December 19, 1945

Oh! unhappy day! A storm broke! All hands are working like dogs on their Christmas exams.

December 21, 1945

The exams are over and we are now headed for ten days of recuperation, oh happy days!

February 8, 1946

Tonight we had a skating party and mocassin dance. It was held at Oliver Community Rink and kids from every ship in the ocean joined with our gang for the fun. And fun it was, with all the latest dance styles displayed to perfection on the rink. Along about next year at this time we'll be looking for another grand party and dance.

SPORTS

GIRLS' BASKETBALL

JUNIOR TEAM

Back Row: Betty Higgins, Vickie Kupchenko, Grant Burrows, Lois Haigh, Barbara Hamm.
Front Row: Helen Miller, Leah Gliener, Ann Doreen Wallace, Jean Blakey, Elaine Brasnett.

JUNIORS

The Garneau Junior Girls' team got off to a good start in the league by upsetting a confident Vic team by the score of 19 - 15.

In their second game they lost to a strong Westglen team by a count of 19 - 3.

The team came back to tie the Scona Junior team 15 - 15. After one overtime period the score was still tied at 17-17.

The game between Garneau and St. Mary's Juniors was very close with St. Mary's edging out Garneau 12 - 9.

The last Junior game was with University High. Both teams played a good game with University topping Garneau 23 - 15.

COACHES

Both Junior and Senior teams were ably coached by Miss Staples and both teams wish to take this opportunity to thank her for her untiring support. The teams are confident that the knowledge they have gained through this season's mistakes and Miss Staples' coaching will enable them to produce a much stronger team next year. Grant Burrows assisted in coaching the Juniors, while Doug Henderson did likewise for the Seniors.

SENIOR TEAM

Back Row: Jolly Smart, Mary Lou Dickson, Doug Henderson, Kathy Wilce.
Front Row: Lorna Edwards, Mildred Muttart, Joyce Wilson, Mary Lingas, Jane Brandiff.
Missing: Louise Barnes.

SENIORS

The Senior team started the season with Eastwood and came out on the short end of the 31 - 11 score.

The season didn't bring any wins but the team improved immensely toward the close of the season. The game with St. Mary's High was very close with St. Mary's edging out Garneau 15 - 12.

Good defensive work on the part of Garneau guards held down University High to a score of 15 - 6.

The season was closed with a Round Robin held in the Westglen gym with a mixed Garneau team attending.

BRIGHT SPOT

In what proved to be the best game of the season, a mixed Senior and Junior team from Garneau travelled to Commercial High to hand them a defeat of 28 - 18.

The much smaller Commercial floor did not seem to bother the Garneau team and the count was tied several times until the end of the third quarter. In the last quarter Garneau came forth to win the game by a margin of 10 points.

High scorers on the Garneau squad were Lorna Edwards and Mildred Muttart each with 8 points to her credit.

BOYS' JUNIOR BASKETBALL

Back Row: Sandy Holmes, Dick Holmes, Harvey Gray, Ken Richards, Davy Jones.
Front Row: Doug Henderson, Len Beatty, Dick Riddle, Grant Burrows, Dick Bradshaw. Missing: Roy McMahen (captain).

Basketball took a prominent place in Garneau High School's first athletic year. Garneau fielded a team in the inter-school Junior League. Only a Junior team was entered as there was only one boy in the school who had senior number as worked out by the McCoy system. In exhibition games in pre-season play the team made promise of bringing honor and glory to the school.

When the league began January 15, they won their first game against U.H.S., but as is sad to relate, they lost the rest of their league games. In all fairness to the team, many or most of their games were of the heart-breaker type. That is they lost by very close scores of 2 or 3 baskets. One example of this type of game was the exhibition game with Westglen after the close of the schedule. It was a wide open game with plenty of scoring, but Westglen did us out by the score of 41 to 40.

Inter-room challenge games became popular when competitors for the school team became hard to get.

The Students' Union furnished the boys with blue basketball sweaters with gold lettering. The boys themselves bought red shorts to complete their outfit. It is hoped that next year the sweaters can be dyed wine or maroon so we will have our basketball team wearing school colors.

The team was under the direction of Mr Botsford.

THE MIGHTY GARNEAU RUGBY MACHINE

Back Row: Gordon Nieman, Bob Huckell, Sandy Holmes, Dick Riddle, Bill Johnson, Dick Holmes, Dick Bradshaw.

Front Row: Harvey Gray, Gordon Holgate, Len Beatty, Gary Steeves, Johnny Clark, Jack Collins, Ken Riddle, Doug Henderson.

Despite the fact that we had one of the smallest enrollments of any High School in the city, it was decided to field a team in the Inter-High School Junior Rugby League. With the help of Mr. Allison, who supervised the boys, practices began. The boys had no uniforms or equipment, but despite the lack of these essential articles, they went ahead with their schedule.

To say that they did not enjoy a very successful season might be considered a mastery of understatement, but allowances must be made for their lack of success. The scores for those who wish to rehash the past were: Westglen 49, Garneau 0; Scona 28, Garneau 5 and Victoria 50 Garneau 0. The advent of winter mercifully cut the rugby season short with half the schedule unplayed.

GIRLS' VOLLEYBALL

No sooner did the basketball season close than volleyball began. Six teams were formed from the Grade 10 and 11 Phys. Ed. classes and were captained by Ruby Bergren, Shirley MacLachlan, Audrey Sharman, Marion Condy, Sherna Levine and Elizabeth Harloff.

Each team played 5 sudden-death games, and when the smoke had cleared it was found that Ruby Bergren's team had come through with 5 wins for first place.

To answer a challenge by Westglen, two teams were formed from the six league teams. Team A consisted of: Ruby Bergren, Lorna Edwards, Shirley MacLachlan, Isabel Coull, Margaret Jull, Betty Higgins, Margaret-Ann Brine, Jane Brandiff, Eugenia Pawlyk and Mary Haggerty.

Team B was made up of: Kathleen MacDonald, Mary Brigadier, Louise Barnes, Ann-Doreen Wallace, Mary Lingas, Leah Gliener, Sherna Levine, Inge MacDonald, Jean Blakey and Mildred Muttart.

FIELD DAY

...Garneau High made its start in the athletic world by their sponsorship of a sports' day very early in the fall. On October 5, to be exact, the boys and girls of G.H.S. took the buses provided for the purpose to the South Side Athletic Grounds. Here, they sweated, ran and measured their own efforts against the marks considered standard for those events. Some of the events were: quarter mile run, 100 yard dash, broad jump, high jump, throwing the shot putt, baseball and rugby throws.

For the boys, the team captained by Dick Bradshaw took the honors closely followed by Bill Johnson's group. The other teams were captained by Sandy Holmes, Don Duke, Jack Collins, Johnny Clark, Trevor Hughes and Earl Fladager.

Mildred Muttart's team took top honors for the girls, followed closely by Kay Hawker and Mary Lingas.

The success of the meet was due largely to the sterling efforts of Miss Staples and Mr. Bird, our Physical Ed. instructors.

SOFTBALL

As this is being written, spring has made its appearance and softball is starting to take over. Following the custom of other city high schools, there will probably be house-league teams playing for the school championship.

HOCKEY

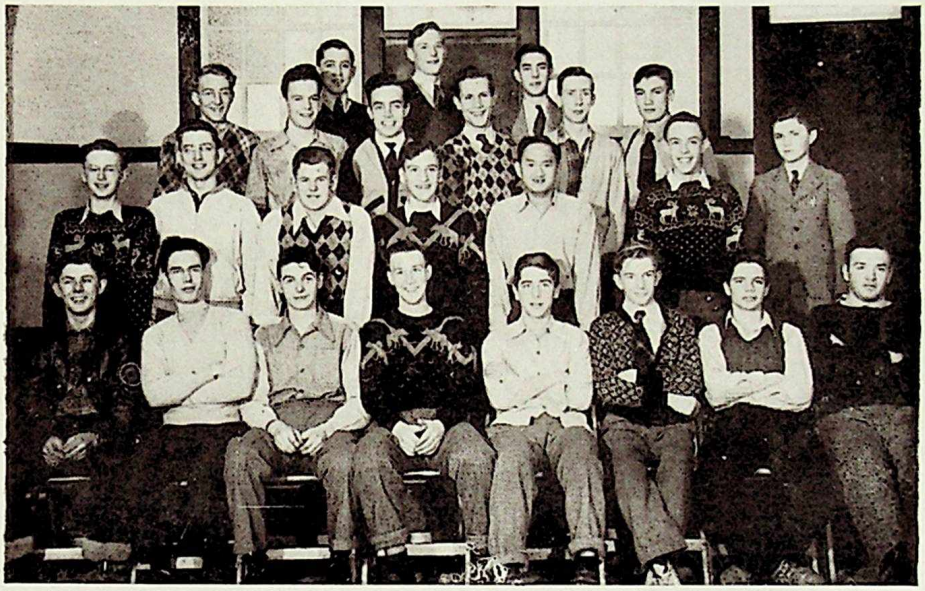

Back Row: Keith Walker, Harold Chadwick, Terry Kelly.

Third Row: John Drever, Ray Harris, Doug Henderson, Jack Collins, Gary Steeves, Stan Ahlstrom.

Second Row: Don Tupper, Cliff McMahon, Johnny Clark, Bob Spevakow, Edwin Foo, Jerry Stride, Lloyd Larson.

Front Row: Gordon Nieman, Bob Huckell, Leo Lucchini, Harvey Gray, Earl Fladager, Chuck Tweed, Ramsey Smith, Steve Saliaris.

When our attention turned to hockey we were fortunate enough to secure the Garneau Community Rink for our games and practices. Numerous practices were held by the boys under the coaching of Mr. Botsford and a game was played against University High. The boys faced up well against the stronger and larger U.H.S. boys, but lost 4 - 3 in overtime. Standout goal-tending by our own Ray Harris and fine team spirit made the game noteworthy.

A house league was also in operation.

NOTE:

Though this account in our "Log" may not be filled with tales of success and championships, we certainly have made an auspicious start, athletically.

THE CHAMPIONSHIPS WILL COME LATER!!!!!

ROOM 16

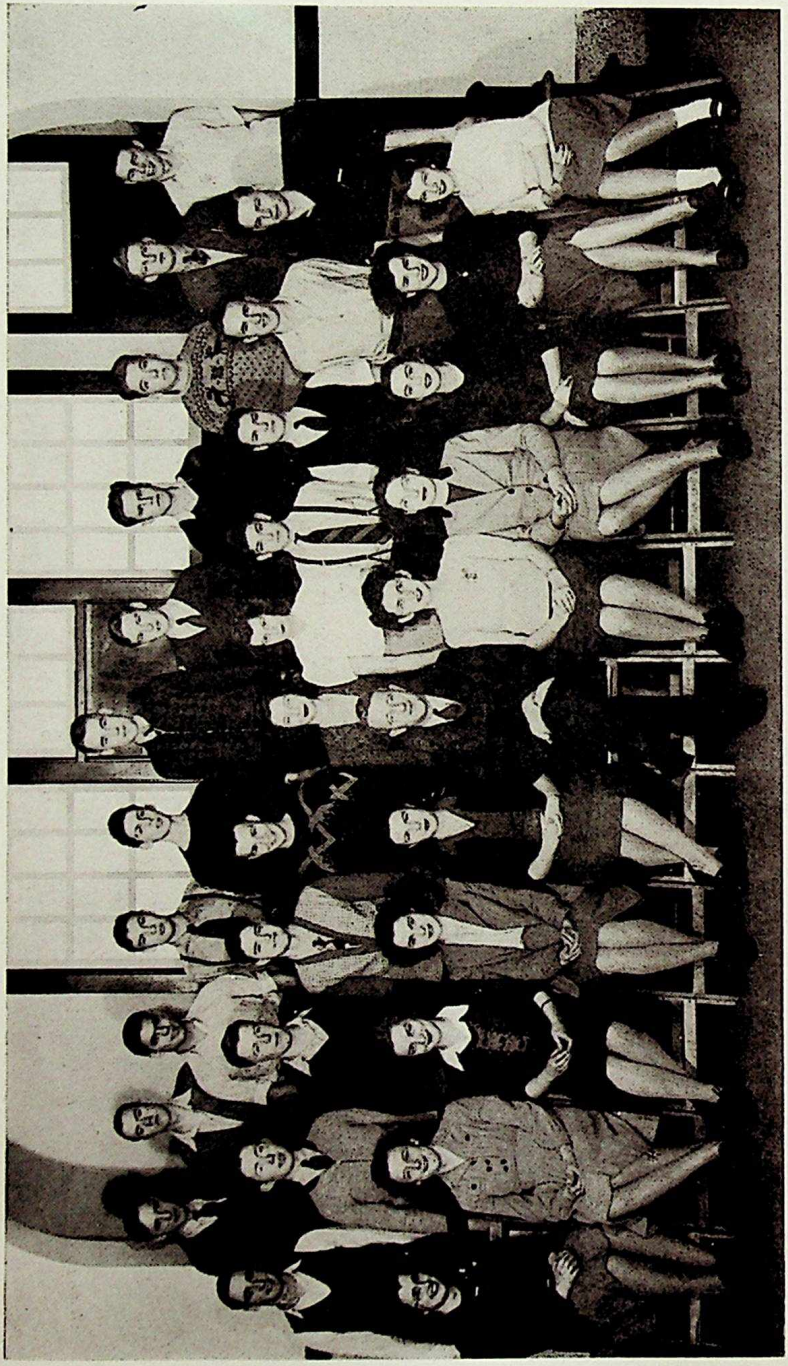

Back Row: Elmer Frazer, Bill Carmichael, Nester Goshko, Stan Ahlstrom, Ray Bresden, Jim Gayler, Harold Chadwick, George **Carter,** Dave Griffiths, Roy Gilley, Dick Bradshaw.

Second Row: Don Erickson, David Fawcett, Bob Crawford, Albert Alley, Harvey Gray, Lila Gilker, Joyce Foster, Stan Clayton, Don Duke, Jim Cameron, Len Beatty.

Front Row: Joan Campbell, Doreen Armitage, Leah Gliener, Mir iam Alley, Avis Aslin, Mr. Conquest, Jean Graham, Vivian Beck, Muriel Eckel, Elsie Austin, Jean Blakey. Absent: Judd Buchanan, Lois Gardner, June Gould, David Glen.

ROOM 17

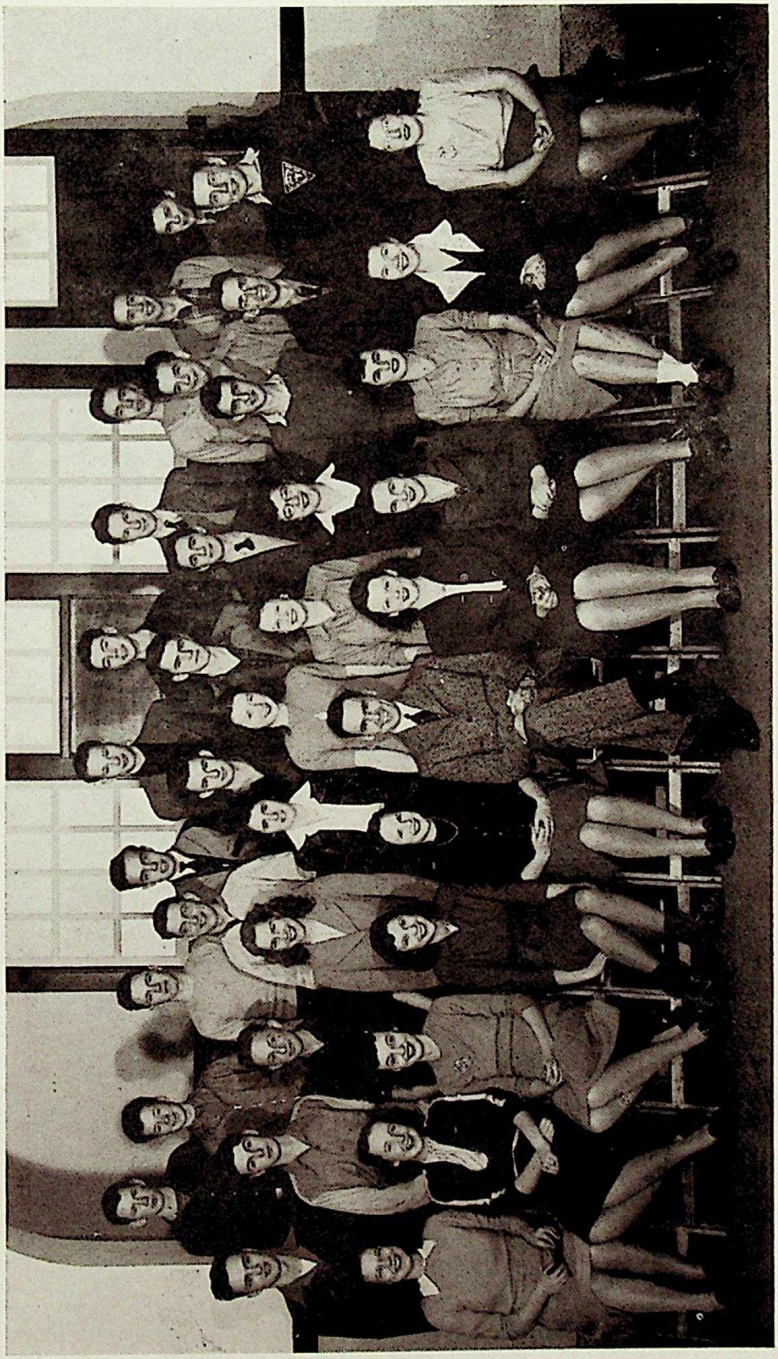

Back Row: Roy McMahen, Davy Jones, Ken Riddle, Doug Henderson, Bill Johnson, Dick Holmes, Gordon Holgate, Bob Huckell, Gary Steves, Lloyd Larson.

Third Row: Cliff McMahon, John Kelly, Sandy Holmes, Dick Riddle, Ray Harris.

Second Row: Gordon Linney, Leo Lucchini, John Henderson, Arlene Jones, Ingas MacDonald, Elizabeth Harloff, Kay Hawker, Sherna Levine, Frank Morgan, Jack LaRose, Don Law.

Front Row: Bonnie Hinchliffe, Ann Loper, Audrey Jorgenson, Beverly Moon, Mona Millar, Mr. Allison, Betty Moon, Iris Koehler, Mary Lingas, Mildred Muttart, Coleen McCarthy. Absent: Ronald Holgate, George Nielson, Anne Marysiuk.

ROOM 18

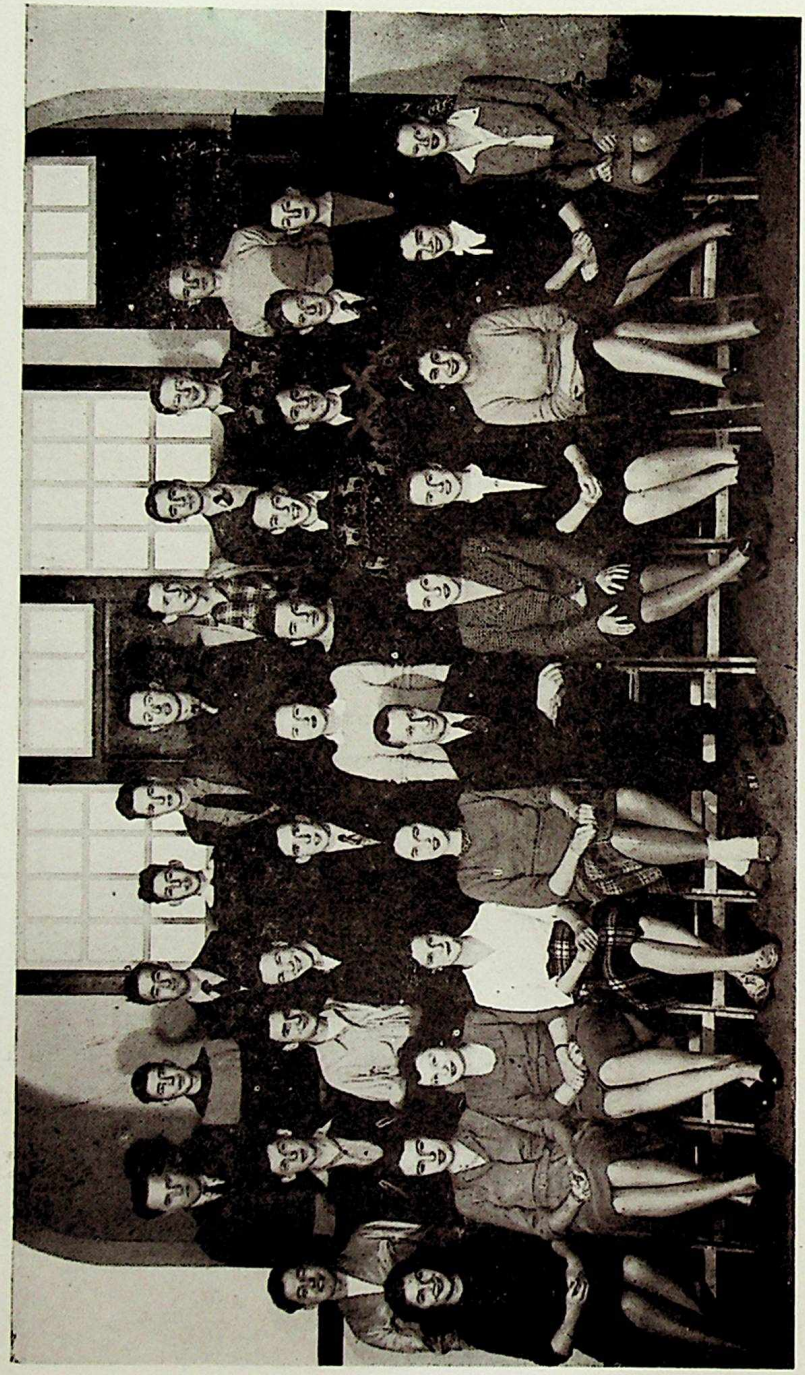

Back Row: Nick Zachoda, Leroy Walton, Harry Saslow, Phil Shragge, Fred Pinnell, Bill Tkachuk, Gary Steeves, Dick Riddle, Don Tupper, Ken Riddle.

Second Row: Raymond Proskow, Trevor Shirley, Bill Syrotuck, Pat Spilsted, Bernard Pepper, May Wagor, Steve Salisaris, Jerry Stride, Bob Spevakow, Bob Robinson, John Rafter.

Front Row: Shirley Reiber, Joyce Wilson, Pat Ramsey, Margaret Schmidt, Marjorie Sweet, Mr. Botsford, June Rose, Donna Stenson, Ruth Podersky, Helen Willims, Kay Petrie. Absent: Lois Skorupski, Jim Streeter, Gladys Swartz.

ROOM 19

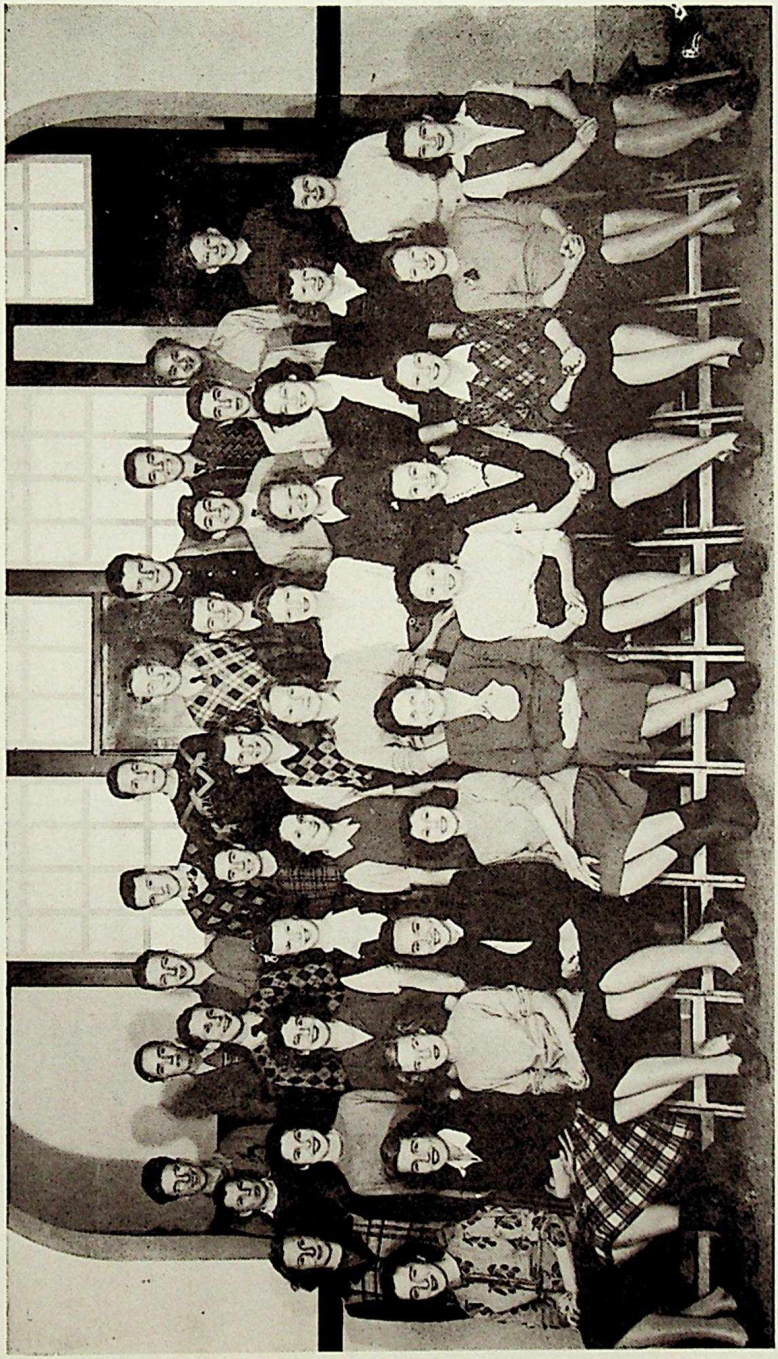

Back Row: Martin Bernstein, Jack Asher, Clem Clemmensen, Gene Acton, Alan Brasnett, John Drever, David Cohen, Gran: Burrows, Edwin Foo.

Third Row: Dennis Bryan, Jack Collins, Dennis Brown, John Clark, Bill Arbuthnot, Max Dolinko, Earl Fladager, Edwin Empey.

Second Row: Susie Donnan, Isabel Coull, Pat Donovan, Gladys Bailey, Joyce Broad, Lorna Edwards, Helen Arneson, Ruby Berggren. Jane Brandiff, Mar" Lou Dickson, Marian Condy.

Front Row: Doreen Cohen, Elaine Brasnett, Audrey Crick, Mary Brigadier, Martha Feldman, Miss McLaggan, Grace Baird, Margaret Ann Brine, Kathryn Buchanan, Joan Anderton, Margery Currie. Absent: Louise Barnes.

ROOM 20

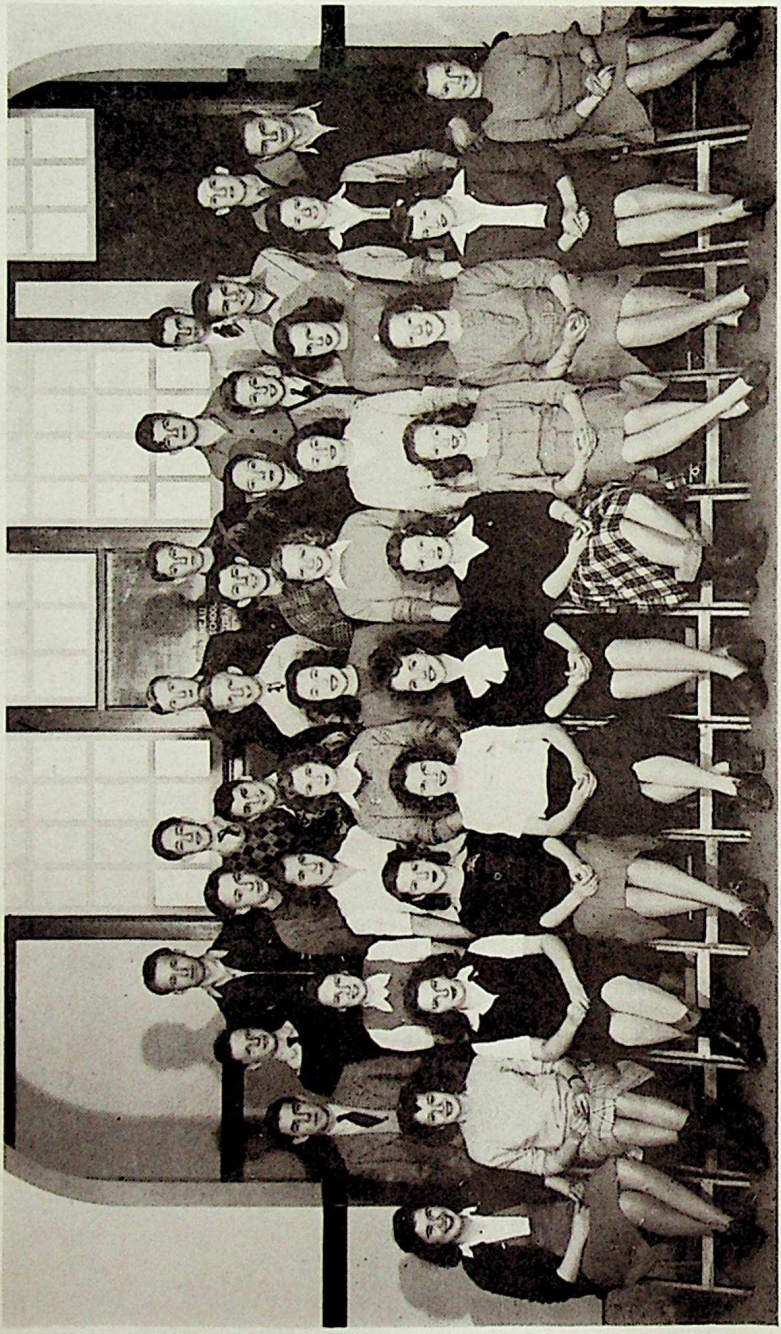

Back Row: Russell Gubersky, Mitchell Jampolsky, Alan Gibson, Paul McCullock, Lloyd Konashewsky, Ken Lamb.
Third Row: Bruce McGavin, Izzy Gliener, Allen Ostovsky, Jack Jamieson, Gordon Nieman, Neil Malcolm, Gordon Knebel, Morris Friedman, Edward Hicks.
Second Row: Terry Kelly, Audrey MacDonald, Marion Mail, Victoria Kupchenko, Darleen Fraser, Barbara Hamm, Diana Keltie, Margaret Juul, Kathleen MacDonald, Borden Kozoway.
Front Row: Margaret Katz, Helen Miller, Ivy Harris, Lois Haigh, Mary Haggerty, Vira Lopachuk, Colline MacDonald, Doreen Kirk, Shirley MacLachlan, Betty Higgins, Lynetta Henderson. Absent: Ken Kulak, Miss Staples.

ROOM 23

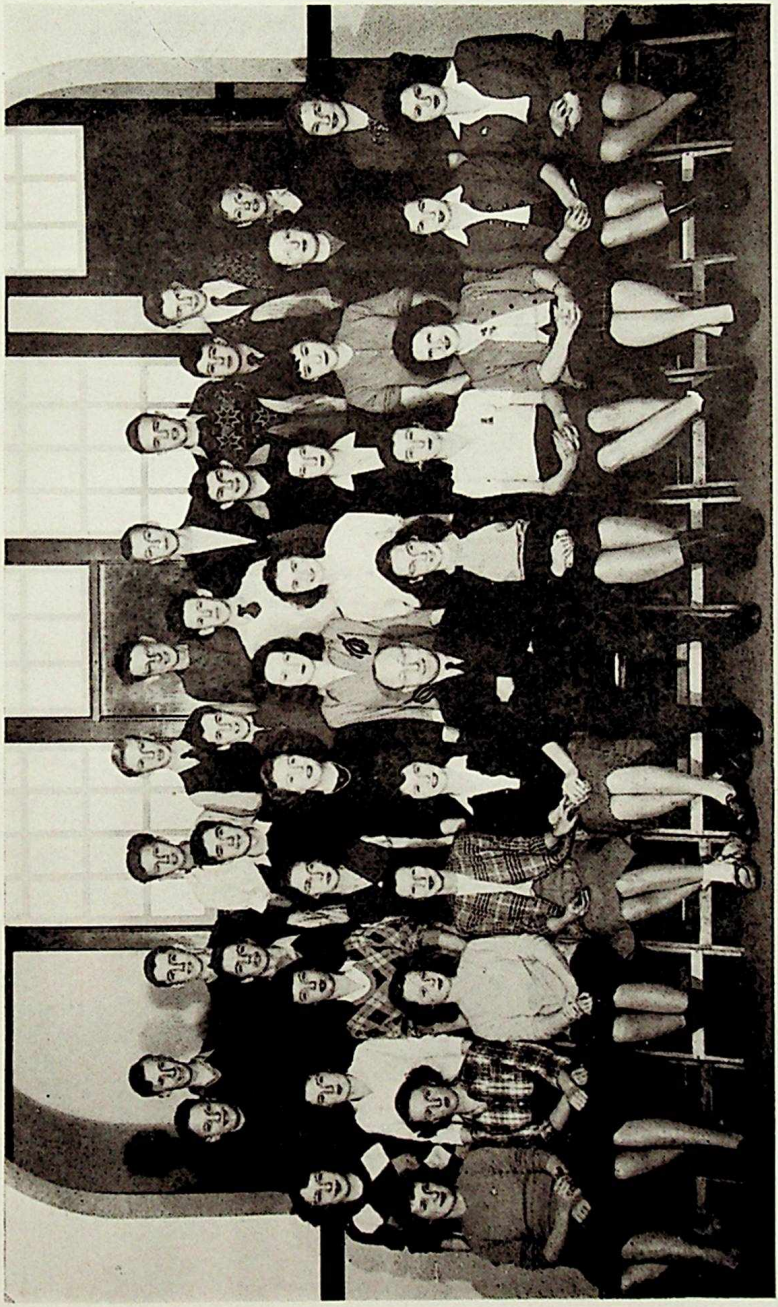

Back Row: Bob Rae, Keith Walker, Bill Street, Archie Taylor, Ken Taylor, Merle Swyrd, Ken Watt, Charles Tweed.
Third Row: Dick Wheatley, Ramsay Smith, Marvin Starko, Maurice Phalempin, Ken Richards, Larry Rollingher, Lionel Shankman, Roddy Roland.
Second Row: Ann Doreen Wallace, Rita Stannard, Jolly Smart, Nancy Quigley, June Pointer, Terry Smith, Eileen Robinson, Sonja Renolds, Kathleen Wilce, Mary Smart, Evelyn Schmidt.
Front Row: Donna Schramm, Pat Russel, Sharon Stock, Barbara Rennie, Jacqueline Poff, Mr. Pilkington, Eveline Phalempin, Audrey Sharman, Eugenia Pawlyk, Marilyn Weinlos, Gertrude Ritch. Absent: Peggy Poff, Violet Rose, Jim Scard, Denis Winslow.

G.R. Conquest

Dick Bradshaw

STUD COU

'45

Sandy Holmes

Mildred Muttart

Miriam Alley

Elizabeth Harloff

Roy McMoben

Len Beatty

Cliff McMahon

Trevor Shirley

DENTS'
NCIL

'46

Joyce Wilson

Geo. Carter

Leah Gliener

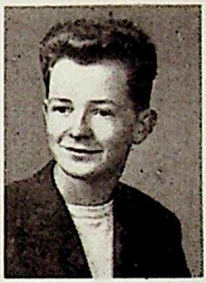

Davy Jones

Audrey Crick

Diana Keltie

Sharon Stock

Trevor Hughes

Terry Kelly

Ken Richards

February 25, 1946

Tonight's program proved to be the funniest we had seen in a long time. The Drama I class started out right with their play. "The Florist Shop," and David Cohen as Slovsky and Mildred Muttart as the meek spinster, both turned in fine performances.

The next item, by the Boys' Hi-Y, was a hilarious portrayal of the latest 1946 spring fashions for the fairer sex. Jane Russell has nothing on Jim Cameron in the latest styles of bathing suits. Gordon Linney in a very swish formal and Harry Saslow in a white flannel nightgown and cap really had us rolling in the aisles, and the grand finale by Len Beatty—well, it just couldn't be beat.

Margaret-Ann Brine, again, performed on the ivories for us, playing "Lotus Land" and "Military Polonaise."

Group A of the Girls' Hi-Y imitated a radio program and Group B gave their version of the wedding ceremony. They were both short and sweet.

Martin Bernstein wowed the audience with his own compositions of Boogy. On his second encore he played a concoction of his own which was a mixture of boogy and classics.

The dance, which followed, was also successful with stunts and novelties to keep interest high.

March 8, 1946

We dropped anchor in an Atlantic port and immediately commandeered a hall in which to hold MARCH MADNESS, our spring dance. Although the turnout was smaller than expected, the enthusiasm and fun was as great as ever and everyone agreed that it was tops. George Wilkies orchestra provided the music for this gala evening.

Davy Jones, as M.C., had a large part in making the evening successful by really helping to put over the stunts, especially the one where the boys had to bandage the girls' entire heads.

The planners for this dance were: Leah Gliener, Darleen Fraser, Betty Higgins, John Drever, Ken and Dick Riddle.

Once again, the dancing stopped all too soon, but most of us managed to get back to the ship before day-break.

April 1, 1946

Today is April Fool's Day, but there's no fooling about this! The Council finally decided on school colors. Long live the WINE AND GOLD.

April 5, 1946

Another success chalked up on the list of Garneau social events. This lit was really tops. The Drama Club started off the show, their play was the comedy "Airman's 48." The cast consisting of Grant Burrows, Violet Rose, Helen Miller, Audrey Crick and Izzy Gliener produced laughs by the millions.

In the more serious vein, Arlene Jones charmed us with her performance of "Rustle of Spring," on the piano.

Our songstress of the day, in a still more serious mood, Kay Buchanan sang "Alice Blue Gown" and "Wanting You."

As Room 23's contribution to the show Mr. Pilkington and Merle Swyrd portrayed an Arkansas farmer and his son.

Len Beatty and Jim Cameron gave us a comical idea of what was going on at the High School Boxing and Wrestling Tournament, the first as "Weak-eyes Yokum" and the second as "Bet a Million Basby." Although in their stunt fighting they got many bruises, the referee, Roy Gilley, seemed to get the worst of it.

Joan Anderton and Betty Higgins brought the program to a close with their comical version of the opera . . . (enough said).

And so ended the finest lit of the year.

April 15, 1946

Once again, all hands are busying themselves to fight the Nor'wester that hit us today.

April 18, 1946

The exams are over, again, and we have another ten day breather.

May 13, 1946

Another long awaited happening occurred today. The constitution is finally drawn up. Captain Dick Bradshaw and Chief Pilot Conquest announced that we are on our way home and should arrive there next month.

June 21, 1946

Home again! Free once again to do as we please (till next September, at least). Most of us will be back next year and this year's Grade 11 class should be next year's grads. (We hope).

August ?, 1946

Whoopee!!! I passed!!

Academic Award Winners

Grade 11—

DAVID FAWCETT
MARY LINGAS

Grade 10—

MARGARET ANN BRINE
EILEEN ROBINSON

BOYS' ATHLETIC AWARD WINNERS

Grade 11—

LEN BEATTY
DOUG HENDERSON
HARVEY GRAY
DICK BRADSHAW
DICK HOLMES

Grade 10—

JOHNNY CLARK
RAMSEY SMITH
JACK COLLINS
KEN KULAK
LLOYD KONASHEWSKY

GIRLS' ATHLETIC AWARD WINNERS

Grade 11—

MARY LINGAS
LEAH GLIENER
MILDRED MUTTART
INGE MacDONALD
KAY HAWKER

Grade 10—

BETTY HIGGINS
KATHY WILCE
JANE BRANDIFF
ANN DOREEN WALLACE
LOUISE BARNES

BOYS' HI–Y

The Garneau Boys' Hi-Y Club was organized shortly after Christmas and is now functioning as a permanent school activity. The Club has done remarkably well for a new school and it may be said that our Hi-Y Club is one of the largest in the city. However, I regret to say that the club is made up entirely of grade eleven boys. I hope that next year will see the grade ten boys taking an interest in Hi-Y activities.

Upon the forming of the club the first important business was the election of officers. The boys elected were: Gordon Linney, vice-president; David Fawcett, secretary and Sandy Holmes, treasurer. The first major undertaking of the Club was the "Fashion Show" at Garneau's Talent Lit (Mon. Feb. 25). The Show was a success and the boys were very pleased about it. Then came the sad day of initiations. Many of Edmonton's citizens were amazed at these outlandish creatures running loose in the streets. In all, it was a big success.

Central Council of the Boys' Hi-Y for the city of Edmonton recognized our Club and as a result two delegates were sent in the persons of Harry Saslow and Bill Johnson. To top it off the Garneau Hi-Y was asked to attend the Alberta Hi-Y Conference (April 26, 27 and 28), a singular honor.

I hope this outline will give you a slight idea of the fast moving Garneau Hi-Y Club. I am sure that in the future this club will grow in size and importance.

BILL JOHNSON, President.

Boxing and Wrestling Club

The Boxing and Wrestling Club proved to be a successful club at Garneau High this term. Under the supervision of Mr. Pilkington the club "worked-out" Wednesday noons from twelve thirty to one-thirty. Classes alternated each week between boxing and wrestling.

At the first meeting Lloyd Konashewsky was elected Sec.-Treasurer. No fees were charged as the boxing gloves were furnished by Len Beatty and Mr. Bird.

Four weeks in March and April were spent on a "Boxing and Wrestling Tournament". Many crafty fellows threw everything, but the rule book, at one another. There was a large entry in both fields and no one was seriously hurt. The final results were: Boxing—Lightweight, Charles Tweed; Middleweight, Ramsey Smith; Heavyweight, Jack Collins.

Wrestling, Lightweight: After wrestling to a 1-1 fall tie, John Drever came back to overpower Lloyd Konashewsky, to win. Heavyweight: Johnny Clark had to use every trick he knew to overpower Bill Tkachuk in two straight falls. Clark won the first fall, then both boys wrestled to a draw in the second round. Then Clark came back to take the second fall.

To Mr. Pilkington:

On behalf of the Club I would like to thank you for the fine coaching you gave to the boys. We appreciate your spending many lunch hours down in the gym helping us. From the club we say, "Thanks for a job well done."

JOHNNY CLARK, President.

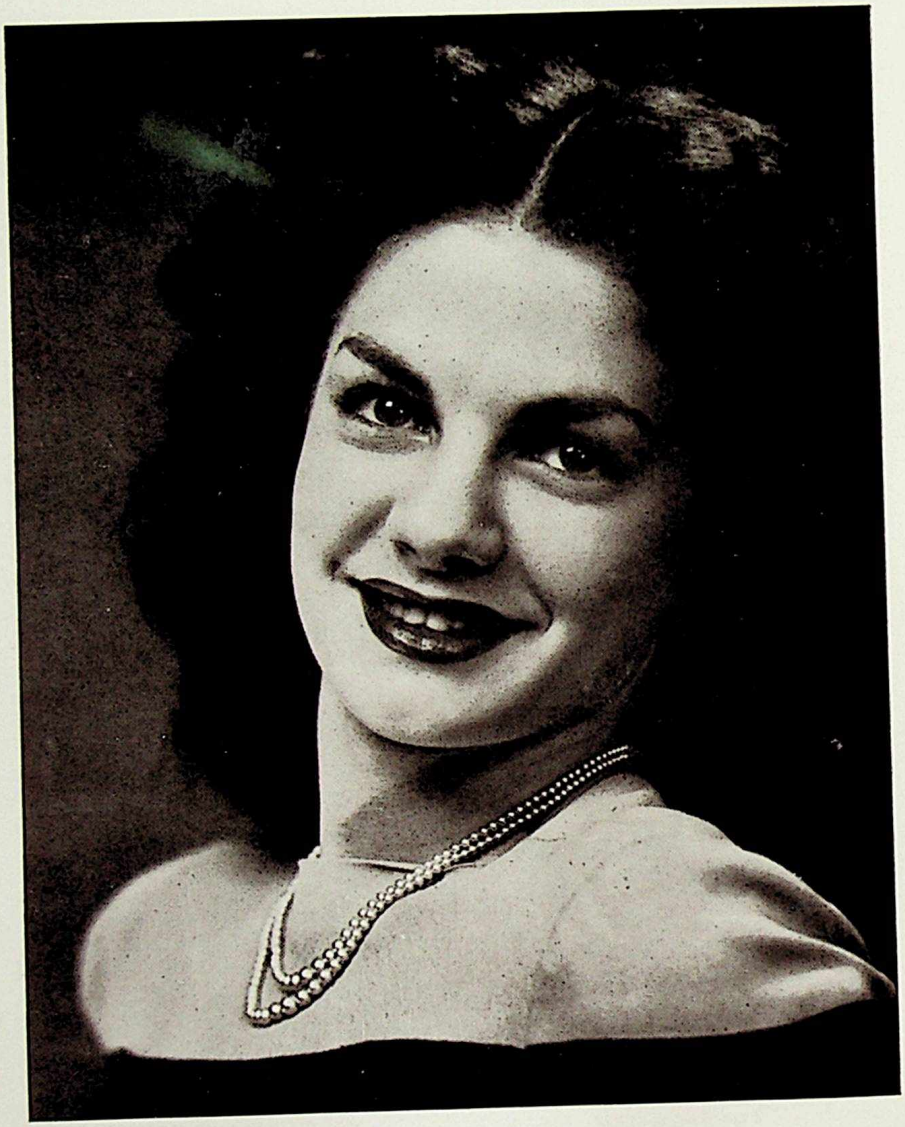

McDermid Studios Ltd.

PHONE 25444 —— PHONE 26777

10024 - 101st Street Edmonton, Alberta

ADVERTISING STAFF

Back Row: Johnny Clark, Gary Steves, Miriam Alley, Margaret Schmidt, Pat Spilsted, Doug Henderson.

Front Row: Darleen Fraser, Beverley Moon, Bill Johnson, Margaret Juul, Pat Ramsey.

This Yearbook was made possible through the advertisements which we solicited. So to show your appreciation, please, patronize the advertisers.

NOTE: Some Candid pages are not numbered. It is understood that the numbers go from left to right: top to bottom, as on page 36.

Bill Johnson
President
Boys' Hi-Y

Johnny Clark
President
Boxing & Wrestling

Gary Steeves
Ex-president
Drama

Roy Gilley
President
Glee Club

DRAMA CLUB

The Drama Club was able to get a fairly good membership when it convened in the fall. Those elected to office were: President, Gary Steeves; Vice-President, Beverly Moon; (Gary was forced to resign in April and Beverly took over the presidency); Publicity, Dick Riddle; Play Selection, Helen Miller; Membership, Marilyn Weinlos; Casting, Cliff McMahon; Backstage, Grant Burrows; Make-up, Kay Petrie; Property, Bob Huckell; Directors, Helen Williams and Leah Gliener; Programme, Helen Williams.

The only play produced was the one presented at the Lit of April 5. It was called "Airman's Forty-eight" and was directed by Helen Williams. The cast included: Helen Miller as Glenna Wilson; Audrey Crick as Nora Wilson (Glenna's mother); Izzy Gliener as Harry Wilson (Glenna's father); Grant Burrows as Fred Lambert (airman); Violet Rose as Emily Atkins (Nora Wilson's sister); and Ken Richards as Daniel O'Riley (policeman).

There was a contest held in the art class for the best posters to announce where and when the Drama Club would meet. Several good ones were chosen from the entries.

The club ordered pins from Birks and these were expected before the end of the term.

Late in May the Programme Chairman, Helen Williams, planned a novelty evening of a movie, play and dancing for the benefit of the club.

BARBARA HAMM, Secretary-Treasurer.

GLEE CLUB

Away back in the early months of the term, two people with high hopes were talking over the prospects of starting a glee club. So, a meeting was held in Room 16 to all those interested, and to the delight of the instigators a good number attended. Kay Buchanan was elected Sec.-Treasurer and Eileen Robinson was our very capable pianist. From then on attendance dwindled considerably until there were a few faithfuls left. Although up to the time this article was written the Glee Club has never made a "personal appearance", it has had many practises and it is hoped that they will be heard on one of our Lits before the end of the term.

I would like to say to everyone that has school spirit surging through him —and that means you—a Glee Club can be an interesting and a joyful organization in any school program. Let's see a larger and better Glee Club in Garneau High School next year.

ROY GILLEY, President.

Good luck to all
GARNEAU STUDENTS

from your own suburban theatre

THE GARNEAU

JOAN'S COFFEE BARS

"Edmonton's Smartest Fountain Lunches"

8710 - 109th Street
(Garneau Theatre Bldg.)
10154 Jasper Avenue

Campus Casuals
and
Teen Age Shoes

LORD'S LTD.
King Edward Bldg.

For Your Next Portrait

Harris Studios

11219 Jasper Ave.

Compliments of
Dittrich Men's Shop

"Smart Wear for Smart Men"

10164 - 101st Street
Edmonton

EDMONTON FLOWER SHOP
Quality Flowers
10223 Jasper Ave.

SPORTING GOODS
Moderately Priced

UNCLE BEN'S EXCHANGE
Est. 1912 10138 101st St.

BURLINGTON ART SHOP

L. B. Higgins, Prop.

10317 JASPER AVENUE

Phone 26439 Edmonton, Alberta

Ray Harris

President
Bowling

Len Beatty

President
Swimming

SWIMMING CLUB

The Garneau High Swimming Club was formed early in the school term to provide those persons who enjoyed the sport with a pool through the winter months. The pool in the Y.W.C.A. was used every Wednesday night beginning at 9 o'clock.

This club can boast of having had more members than any other club in the school. There are 57 members in the club and their attendance at the pool was always noticed. The fee for each member was $1.00, to pay the Y.W.C.A. for the use of the pool.

The highlight of the Swimming Club's activities was the Swimming Gala held in the latter part of the season. The meet was arranged through the Y.W.C.A. by Mildred Muttart and was directed and judged by members of the Y.W. and Miss Staples (a teacher at Garneau, in case you didn't know). In all the Gala was a very successful event. The events and winners of first and second places were as follows:

Girls: Diving Contest—Mildred Muttart, Barbara Hamm; Free Style Race—Mildred Muttart, Barbara Hamm; Back Stroke Race—Jolly Smart, Mildred Muttart.

Boys: Diving Contest—Gordon Linney, Len Beatty; Free Style Race—Bill Carmichael, Gordon Holgate; Back Stroke Race—Bill Carmichael, Jim Cameron.

Mixed: Butterfly Stroke Race—Len Beatty, Mildred Muttart.

The season closed early in May, but we're not worrying as the city pools will open soon to ease our swimming wants.

LEN BEATTY, President.

Bowling Club

The Bowling Club opened early in the year with an enlisted membership of 30, but dropped to 15 when the report came in stating that the only time available to High School bowling was Saturday morning at ten. No reduced rates could be obtained and no fees were collected. The club declared open bowling, instead of team bowling. (That is anyone who could attend came down to the alleys.)

A tournament was held on Saturday, April 6 with sudden death girls and boys singles and mixed doubles. The winners were: Mixed doubles, Jerry Stride and Mildred Muttart with 378; Girls singles, Elsie Austin with 162; Boys singles, Harvey Gray with 236. Albert Alley was elected treasurer and the fees for the tourney were 25 cents per person. The total collected was $3.50 and the cost of crests for the winners was $3.00. The carry-over was 50 cents.

RAY HARRIS, President.

Shoes for Teeners
Sport or Dress

SAMPLE SHOE STORE LTD.

10128 Jasper Ave.
PHONE 27202

Sigerist Studio

FINE PHOTOGRAPHY

9943 Jasper Avenue
Edmonton, Alberta

Couves & Howlett

Radio and Electrical
Appliances
Repairs and Sales

10116 103rd Street
PHONE 24727

TRUDEAU'S CLEANING & DYE WORKS LTD.

10050 103rd Street

Phone 23431

HOBBY LOVERS!

Let "Happy Hobbies" supply you with your next order of Crests, Stamps, Airplane and boat kits and gifts.

10079 - 100 Street

The Chicken Coop

Take-out orders our
Specialty
Barbecue and
Southern Fried Chicken

ROY R. POINTER

Wholesale Lumber

306 Bank of Commerce

A. G. TOLLER

Watchmaker and Jeweller

10148 Jasper Avenue
Phone 23184 Edmonton

1. Eskimo Clem.
2. Oh-h-h-h-h-h!
3. Looking for someone?
4. Something is missing.
5. Parlez-vous francais?
6. The morning after.
7. Ou-la-la!
8. Stop drooling boys.
9. Getting there "thumb-how".
10. Babs (sigh!)
11. Madam Pompadour.
12. Wow, a Jantzen!

COMPLETE SPORTS COVERAGE

with

Gordon Williamson

DAILY
8:15 a.m.
12:45 noon
11:15 p.m.

CFRN

K. M. HENRY
OPTOMETRIST
ASHDOWN MARSHALL
10345 Jasper Avenue
Edmonton, Alberta

When down town eat at
THE DELL
10135 Jasper Ave.
Phone 22648

Capital Beauty Shop
10132 Jasper Ave.
PHONE 24355

FERD NADON
Jeweller - Watchmaker
Gifts for Weddings, Presentations, etc.
10115 102nd Street, Edmonton

JACK RAE
Watch Repair Specialist
All Repairs Fully Guaranteed
10128 Jasper Avenue
Phone 21607

Compliments of
NATIONAL HOME FURNISHERS
9936 Jasper Ave.
Phone 22225

ALL THE LATEST MUSIC AND INSTRUMENTS
ROBINSON & SONS
10247 Jasper Avenue

Compliments of
UNION CIGAR STORE
10006 Jasper Ave.
Phone 29913

THE BEAUTY SPOT
SPECIALIZING in PERMANENT WAVING
104 Strand Theatre Bldg.

Compliments of
CHIC SHOE STORE
10366 Whyte Ave.

For your pastry, bread and eats, visit the
Garneau Bakery
10860 - 82 Avenue

BEAVER LUNCH
"GOOD FOOD"
Tasty Sandwiches
Jasper Ave. at 105 St.

BADMINTON CLUB

During the year definite progress was made in badminton activities. Leadership was shown by Sec.-Treasurer Ann Doreen Wallace and Mildred Muttart.

We were organized early in October and were allowed badminton sessions on Monday and Friday noons. Toward the last of the term the scarcity of birds (badminton birds) cut down our gym period to Friday. We were fortunate to have a friend who managed to procure two badminton nets from Calgary as there were none available in Edmonton.

The Inter-school badminton tournament was represented by four members of our club. We unfortunately didn't receive any awards, but better luck next time.

MILDRED MUTTART, President.

CHESS CLUB

The Garneau Chess Club was organized a few months after the start of school by a small number of enthusiasts under the able advice of Mr. Botsford. George Carter was elected Sec.-treasurer.

The club membership grew by leaps and bounds until the Chess Club was one of the most active organizations in the school. Dues were collected and a number of chess sets were purchased for the members.

A tourney was held in which Mr. Conquest played some 8 games simultaneously with 8 club members. Also among the activities of the organization, was the painting of squares on a number of the study-room tables for the use of chess and checker enthusiasts, and a club tournament which was won hands down by Don Erickson.

The Garneau Chess Club, shortly before the Easter exams, accepted a challenge from Westglen High and participated in a tournament with the boys from across the river. By a very close margin, the Garneau team lost. The team consisted of: Don Erickson, Stan Clayton, Bob Spevakow, Martin Bernstein.

Plans, at this writing are under way for a return engagement against Westglen.

HARRY SASLOW, President.

Hillas Electric Company

ELECTRICAL CONTRACTORS

"If it's Electrical—We Do It"

10347 Jasper Avenue—EDMONTON

Phone 24971 Evenings 82264

Summer Cottages for Rent at Ma-Me-O-Beach and Pigeon Lake

REPAIRS

to Radios, Washers, Refrigerators

"Northern Alberta's Most Modern Service Organization"

●

ALBERTA RADIO COMPANY

Garneau Theatre Bldg.

PHONE 31679

School Jewelery of All Types

RINGS - PINS - MEDALS

❖

"Ask to see our leaflet of designs"

❖

BIRKS

Birks Bldg.—Jasper at 104 St.

Everything for the student.

SOUTH SIDE STATIONERY

10470 Whyte Avenue

Compliments of

D'ALLAIRDS
LIMITED

10140 Jasper Ave.
Phone 24752

Smart School Shoes at

HENRY'S SHOE STORE

Strand Theatre Bldg.

Tasty Meals at

PICARDY
LIMITED

10122 Jasper Avenue

1. All in the game.
2. Let it snow, let it snow!
3. They tried, anyways.
4. Keith "Wolf" Walker.
5. Berkeley Apartments.
6. Nice horsey.
7. What makes Glenora?
8. It's a bird, it's a plane, it's Mildred.
9. What a physique?
10. The winna!
11. Oh, don't the wind blow cold.
12. Man shortage?

Compliments of

MILLS MOTORS LTD.

YOUR CADILLAC, LA SALLE AND STUDEBAKER DISTRIBUTORS.

Jasper Ave. and 109 St. Phone 21375

Learn-to-Dance Club

The Learn-to-Dance Club got under way in the fall with a large number attending the dances. As the term passed the club gradually dwindled. Those who did come preferred the slower records with "Stardust" being the favorite.

Cliff McMahon was elected Program Convener and Jacquie Poff was made Secretary-Treasurer. The fees that were collected were used to buy records.

The club wishes to thank Miss McLaggan for the use of her gramophone. Before Christmas the club used the record-player from the public school downstairs.

GEORGE NEILSON, President.

Get your Star Weekly every week at

BOB'S NEWS STAND

STERLING FURNITURE CO. LTD.
Jasper at 98 Street
Phone 21666
"Out of the high rent district to save you money"

KILBURN HARDWARE
Hardware, Sporting Goods, Electrical Appliances
11540 Jasper Avenue

TIP TOP TAILORS
Smartest Tailored Clothes for Teen-age Boys and Girls
10118 Jasper Ave.
PHONE 22076

KERRISON & ADAMS

FLOWERS FOR EVERY OCCASION

We Grow the Flowers we Sell.

Member of Florist Telegraph Delivery Association.
Flowers by Wire

10241 Jasper Avenue Opposite the Bay

Harry Saslow
President
Chess

George Neilson
President
Learn-to-Dance

Kay Hawker
President
Group A
Girls' Hi-Y

Lois Gardner
President
Group B
Girls' Hi-Y

GIRLS' HI–Y

GROUP "A"

Alpha Iota Ypsion, more commonly known as Group "A", started early in the season, with a very good attendance. Our advisers were Miss M. Staples, teacher adviser and Miss Alaire Schler, the "Y" adviser. Other officers of the club were: Kay Buchanan, vice-president; Helen Williams, secretary and Mary Lingas, treas.

During the year there were two conferences held at Cooking Lake, October, 1945 and Calgary, March 22-24, 1946. The former was an executive conference and the latter a delegation conference.

The program for the first half of the season included a New Year's Eve formal, "Stardust" held at the "Y". Also, a Blind Date Party, Moccasin Dance and a Skating Party. Guest speakers during the year spoke on make-up, religion and hair styles.

A new program made out during March divided the girls into committees. Each committee made out a program for one meeting and took charge of that meeting.

Our sale of homecooking and handicrafts was held at the "Market" after the Easter holidays.

On the whole it was a very successful "start" and we hope to continue in the future, striving to have a larger scale of activity.

KAY HAWKER, President.

GROUP "B"

This year marks the beginning of the Girls' Hi-Y in Garneau. In October two chapters were formed, Group "B" having the following officers: Miss Staples, staff adviser; Ann Doreen Wallace, vice-president; Joyce Wilson, secretary and Miriam Alley, treasurer.

Immediately after the organization of the club a blind date party was held at the home of Donna Shramm. Our program for the year was high-lighted with words from speakers dealing with various subjects, such as personal appearance, present day fashion trends, photography and nursing. We took part in the planning of a Moccasin Dance and "Stardust" a New Year's Eve dance. Many entertaining socials were planned during the school months, such as house parties, hikes and theatre parties.

Two delegates, Lois Gardner and Miriam Alley, were sent from our group to the Girls' Hi-Y Conference held in Calgary.

LOIS GARDNER, President.

SLY'S COFFEE SHOP

* * *

AFTER SCHOOL

* * *

AFTER A SHOW

* * *

ANYTIME

* * *

The Gang Meets at

Sly's

Jasper at 115th Street

Phone 83661

Greer's Limited

MEN'S WEAR SPECIALISTS

❖ ❖ ❖

Burberry Coats
For Men and Women

❖ ❖ ❖

PHONE 25495

❖ ❖ ❖

10073 Jasper Ave.
Edmonton

For "After School Dating"

Select your wardrobe from Woodward's . . . A Choice Display . . .
Moderate Prices.

Ready to Wear Section ..... Second Floor
Men's Wear Section ..... Main Floor

GET IT AT

WOODWARD'S

"Edmonton's Family Shopping Centre"

Natural Gas

THE MODERN ECONOMICAL FUEL

The Flame of the Future

EDMONTON'S GAS COMPANY

1. and 2. Turn-A-Bout snaps.
3. Turn-A-Bout committee.
4. Teachers and Guests.
5. Bombs away!
6. Huba, Huba.
7. Poor Miriam.
8. Toughy Collins.
9. You don't say.
10. Hard-up?

E. G. WARHAM
Watch and Diamond Merchant
We carry a full line of International Sterling Silver and Novelty Jewellry
10025 Jasper Avenue

GARNEAU CYCLE
Bicycles Overhauled, Lawn Mowers Serviced, Keys Cut, Skates Sharpened, General Repairing.
Rent a Bike—25c per hour
Phone 34473, Opp. Rite Spot

Compliments of
CORNER DRUG STORE
Jasper at 102 St. 21633
10139 124th St. 81058
6423 112th Ave. 72057
109 St. & 88 Ave. 31456

Fashion Dress Shop
Fashion Firsts are First at the Fashion
10146 Jasper Avenue
Phone 25393

POWER & LONEY
Exclusive Men's Furnishings
10060 JASPER
Phone 22561

SHOP AT THE
SUGAR BOWL
for tasty lunches and home made pies.

Scona Cleaners and Dry Cleaners
10341 Whyte Avenue
PHONE 34632

Right Lunches
Home Cooking
For Real Coffee visit us
Bon Ami Lunch
10414 Whyte Avenue
PHONE 34631

1. Latest model.
2. In the good old summer time.
3. Can't you read, yet?
4. 27297 and 82363.
5. Nice while it lasted.
6. Pant! Pant!
7. She's an artist, too!
8. Oh, so innocent?
9. Journal, ladies?
10. Lose something?
11. Looks good, at least.
12. Curly locks.

It IS a Pleasure . . . .

To Publish Your Year Book

WE HOPE YOU LIKE IT—
AND IF YOU DO—
LET US DO YOUR NEXT ONE TOO!

THERE IS A COMPLETE PRINTING SERVICE AT

Commercial Printers Ltd.

10010 - 102ND ST. **CALL 25595 OR 21782**

FORTIFY AGAINST
SPRINGTIME ILLS —
DRINK MORE . . .

Woodland Milk

Pasteurized for Your Protection

Anytime is WOODLAND Glass o'Milk Time

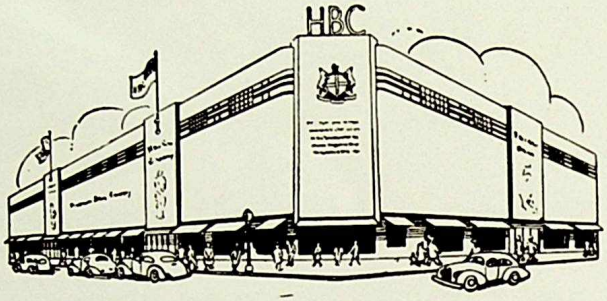

SHOP AT THE BAY
"YOUR FRIENDLY STORE"

Hudson's Bay Company.

INCORPORATED 2ND MAY 1670.

Autographs

COMMERCIAL PRINTERS LIMITED

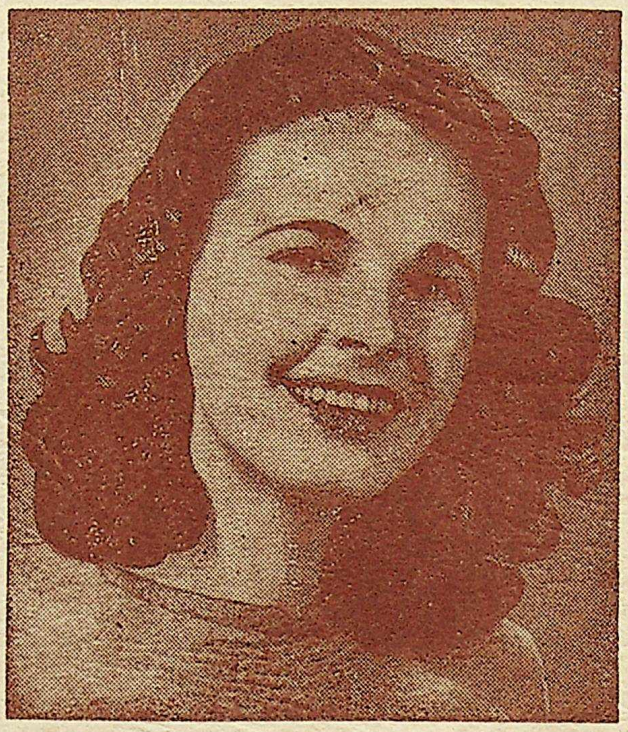

Congratulations

GRADUATES OF 1946!

Our Best Wishes for a Happy, Successful
Future to Every One of You!

EATON'S

The Store for Young Canada